The Overland Monthly

Vol. LXV—Second Series

January-June 1915

OVERLAND MONTHLY CO., Publishers

21 SUTTER STREET SAN FRANCISCO, CAL.

INDEX

A BELGIUM MOTHER. Verse . . . . GERTRUDE LA PAGE 410
A BRITISH COLUMBIA TRAIL . . . . MARGUERITA D. BACKUS 347
Illustrated from photographs.
A CLEAN PAGE. Verse . . . . . BELLE WILLEY GUE 81
A DEFENSE. Verse . . . . . RALPH BACON 111
A DESERT SUNRISE. Verse . . . . . J. V. GILBERT 330
A FOOL OF FATE. Verse . . . . . HARRY COWELL 324
A GREAT UNIVERSITY—THE EXPOSITION . HERMAN WHITAKER 443
Illustrated from photographs.
AH-FOO, THE FORTUNE-TELLER. Story . MARION ALLEN 249
A LEADER IN PRACTICAL IDEALS . . . HENRY MEADE BLAND 357
Illustrated from a photograph.
A MOTHER'S LETTER. Verse . . . . ELLA FLATT KELLER 509
AN ARGONAUT OF 1850-52 . . . . . HERMAN B. ALBERY 49
AN ECHO OF SWEET LAUGHTER IN THE HILLS. Verse . . . . SARAH HAMMOND KELLY 148
A PAIR OF OLD RINGS. Story . . . . HARRIET ELIZABETH SMITH 315
A RARE BABY GORILLA . . . . . LILLIAN E. ZEH 523
Illustrated from photographs.
A REGAL CARAVANSARY . . . . . BY A GUEST 379
Illustrated from photographs.
A SINGER OF YESTERDAY. Story . . . ALICE ECCLES 335
ASPIRATION. Verse . . . . . STOKELY S. FISHER 528
AVALON, CATALINA ISLAND. Verse . . . ODELL SHEPARD 314
A VISION. Verse . . . . . HARRY COWELL 573

BARBARA. Story . . . . . GERTRUDE ORR 417
BERKELEY FILMS. . . . . BY A BERKELEYAN 254
Illustrated from photographs.
BIERCE—THE WARRIOR WRITER . . . H. M. EAST, JR. 507
BILL'S NEW JOB. Verse . . . . . E. A. BRININSTOOL 130
BRET HARTE IN THE "MOVIES" . . . . JOSEPHINE C. McCRACKIN 487
Illustrated from photographs.
BY BREAD ALONE. Story . . . . . JULES TORREY 319
BY POST. Story . . . . . NELLIE CRAVEY GILMORE 40

CARSON'S LUCK. Story . . . . . H. P. HOLT 325
CORONA DEL MAR TO SAN JUAN EL CAPISTRANO . . . ODELL SHEPARD 112
Illustrated from photographs.
CRATER LAKE. Verse . . . . . EVERETT EARLE STANARD 532
CROSSING THE PLAINS, DAYS OF '57 . . WILLIAM AUDLEY MAXWELL 216
(Continued)
CROSSING THE PLAINS, DAYS OF '57 . . . WILLIAM AUDLEY MAXWELL 374
(Continued)
CROSSING THE PLAINS, DAYS OF '57 . . WM. AUDLEY MAXWELL 475
Continued.
CROSSING THE PLAINS, DAYS OF '57 . . WM. AUDLEY MAXWELL 564
(Continued from last month.)

EVIL THE HUSK OF GOD . . . . . LANNIE HAYNES MARTIN 561
EXPOSITION OF THE JUSTICE OF THE DAY OF VENGEANCE . . . C. T. RUSSELL
Pastor Brooklyn and
London Tabernacles

FAMOUS CALIFORNIA PEAR TREE . . . HOWARD C. KEGLEY 70
Illustrated with a photograph.
FINANCIAL, ECCLESIASTICAL AND SOCIAL SHAKINGS . . . C. T. RUSSELL 95
Pastor Brooklyn and
London Tabernacles
FLORENCE M. NACE AND HER WORK . . ELMA KENDALL CONKLIN 525
Illustrated from photographs.
FORTUNES MADE ON ACTORS' SALARIES . ROBERT GRAU 131
FROM MESA TO MIAMI . . . . . DOROTHY E. C. BAILIE 123
FROM THE OFFICE CHAIR. Verse . . . ELLA FLATT KELLER 223
FRONTISPIECE—Along the Shores of the Bay 2
FRONTISPIECE. Chinese Artillery in Action 100
FRONTISPIECES—Famous Old Liberty Bell; "The Lily of Poverty Flat" 485-486
FRONTISPIECE 292
Front of James D. Phelan's House from the Garden.
FRONTISPIECE. (The Genius of Creation) 196
FRONTISPIECES. Views Within Half Hour's Distance of Panama Pacific Exposition 388

GIVEN'S BABY. Story . . . . . ALFRED HOWE DAVIS 44
GOD'S BRUTES. Story . . . . . HERBERT V. YOUNG 224
GOV. HUNT AND THE HONOR SYSTEM . . FANNIE HARLEY 65
Illustrated with photographs.

110616

050 08

U.65 c.1

INDEX

HELAS. Verse	REX HUNTER	134
HENRY MEADE BLAND Illustrated from photographs.	AGNES JOHNSON MECKFESSEL	467
HERSELF. Verse	ELEANOR DUNCAN WOOD	10
HOGAN'S MASCOT. Story	H. P. HOLT	411
HOMESICK. Verse	GERTRUDE LA PAGE	416
HOMESTEADING IN WESTERN CANADA Illustrated from photographs.	P. F. BOUTZ	293
IMAGINATION. Verse	EVERETT EARLE STANARD	169
INDIAN DANCES	W. McD. TAIT	88
INDIAN GRAPE PICKERS IN CALIFORNIA	D. BARTLETT DROWN	554
IN NEW YORK. Verse	MARY CAROLYN DAVIES	346
IN OLD SANTA MONICA. Story Illustrated.	D. LA SISKRON	533
IN SEARCH OF THE MOON. Story	GERTRUDE ORR	241
IN THE GAME. Story	HELEN CHRISTINE HOERLE	423
IN THE LAGOON AT PAPARA Illustrated from photographs.	GORDON C. CORBALEY	465
IN THE REALM OF BOOKLAND	. . . . .	99
IN THE REALM OF BOOKLAND	. . . . .	288
IS THIS GLORY? Verse	ELLA FLATT KELLER	87
JEHOVAH. Verse	RUTH E. HENDERSON	300
MISTRESS MAY. Verse	ELEANOR DUNCAN WOOD	474
MOONLIGHT: TAHITI. Verse	LOUIS BARR SANDS	1
MONTEREY. Verse	KATE P. SIEGHOLD	69
MOTORING THROUGH CALIFORNIA IN THE MONTH OF MAY Illustrated from photographs.	. . . . .	399
MOUNT RUBIDOUX EASTER-DAWN PILGRIMAGE Illustrated from photographs.	W. W. ROBINSON	312
MY MOTHER. Verse	LILLIAN H. S. BERRY	283
ON THE EARLY SANTA FE TRAIL. Story	S. OMAR BARKER	435
ON THE TRAIL IN LUZON. Illustrated from photographs.	DANIEL FOLKMAR	155
OPENING OF THE PANAMA-PACIFIC EXPOSITION Illustrated from photographs.	HAMILTON WRIGHT	197
PANAMA-PACIFIC EXPOSITION	DALLAS E. WOOD	365
PANAMA-PACIFIC EXPOSITION IS READY FOR THE OPENING Illustrated from photographs.	. . . . .	171
PIER 44. Verse	LLEWELLYN B. PECK	540
PINO ALTO Country Home of the Wm. T. Sesnon Family. Illustrated from photographs.	JOSEPHINE C. McCRACKIN	180
POETRY AND THE SPIRIT	EVERETT EARLE STANARD	360
PROGRESSION. Verse	LUCIA E. SMITH	378
PROTECTING NATIONAL PARKS AGAINST POACHERS Illustrated from photographs.	FELIX J. KOCH	117
QUEEN OF THE PACIFIC. Verse Illustrated.	MARION TAYLOR	291
RECEIVING THE GUESTS OF THE WORLD	. . . . .	92
REMEMBERING. Verse Illustrated.	ELEANOR DUNCAN WOOD	387
REMINISCENCES OF EARLY VIRGINIA CITY Illustrated from photographs.	BY A CALIFORNIAN	460
ROYAL GORGE. Verse	EUGENE ROWELL	215
REMINISCENCES OF EARLY VIRGINIA CITY Part II. Illustrated from photographs.	BY A CALIFORNIAN	541
RICHARD GARNIER The Man with a Marvelous Memory.	LANNIE HAYNES MARTIN	521
SONG AND DANCE IN TAHITI Illustrated with photographs.	LEWIS R. FREEMAN	3
SPRING, IN ENGLAND. Verse	MABEL WILSON	422
STORY OF CALIFORNIA OLIVE INDUSTRY	JANE HEDDER	574
TALKING. Verse	MARY C. DAVIES	39
THE ASCENT OF MT. RAINIER Illustrated from photographs.	A. MARTHA WALKER	393
THE BIRTH OF APHRODITE. Story	LOUISE E. TABER	135
THE CHARMED PEN OF STEVENSON Illustrated from photographs. Illustrated with photographs.	ARTHUR PEIRCE VAUGHN	165
THE DEER POACHERS. Story	MAUD GOODHUE	550
THE DERVISH AND THE NAUTCH-GIRL. Story	REGINA MIRIAM BLOCK	25
THE DESERT.	FRED LOCKLEY	11
THE DESERT'S RESURRECTION. Verse	E. A. BRININSTOOL	245
THE DRY WATER-COURSE. Verse	CLIFFORD TREMBLY	55
THE END OF THE RUN. Story	ALFRED HOWE DAVIS	142
THE EXPOSITION CITY. Verse	ELMA KENDALL CONKLIN	170
THE FIGHTER. Verse	MARY CAROLYN DAVIES	238

INDEX

THE FIGHTERS. Verse	MARY CAROLYN DAVIES	48
THE FINDING OF ANGELA. Story	LOUISE E. TABER	332
THE FIRST VIOLET. Verse	ALICE PHILLIPS	253
THE HOME-HEART. Verse	STOKELY S. FISHER	434
THE HOMING HEART. Verse	LUCY BETTY McRAYE	356
THE LAND OF THE HOPI Illustrated from photographs.	PAUL MONNET	206
THE LAW AND THE LOVER. Story	P. DEMING	34
THE LIBERTY BELL OF OUR NATION		510
THE LIGHT OF THE WANING MOON. Verse	BELLE WILLEY GUE	64
THE MOODY CHILD. Verse	HARRY COWELL	154
THE NAVAHO INDIAN BLANKET Illustrated from photographs.	GEORGE WHARTON JAMES	268
THE NIGHT-BLOOMING CEREUS. Verse	MARION TAYLOR	184
THE PINNACLES AND THEIR WONDERS Illustrated from photographs.	W. W. CANFIELD	498
THE RED SPIDER. Story Illustrated.	H. B. HOLT	529
THRENODY. Verse	VIRGINIA CLEAVER BACON	205
THE OLD HOME GUARD. Story	M. GRIER KIDDER	342
THE PASSING OF THE BUFFALO	MAX McD.	437
THE RACE WITH A STAMPEDE. Story	MAX McD.	337
THE REAPING. Story	MAUD B. RODGERS	185
THE SHELL. Verse	THOMAS DURLEY LANDELS	24
THE SIEGE OF NANKING. Illustrated from photographs.	ROGER SPRAGUE	101
THE SKY TRAIL. Story	MILDRED LUDLUM	230
THE SLEEPING MAID OF TAMALPAIS. Verse	J. L. DIBERT	442
THE SPLINTER MARK. Story	ADA GODSMAN LEARNED	239
THE STORM. (Verse)	KATE P. SIEGHOLD	195
THE STRANGLE HOLD. Story	RAYMOND L. HILL	430
THE WORLD'S EXPOSITION Ready for Opening February 20th. Illustrated with photographs.	HAMILTON M. WRIGHT	57
THE VETERANS' HOME OF CALIFORNIA Illustrated from photographs.	FRED A. HUNT	452
THROUGH THE NORTHWEST IN PIONEER TIMES Illustrated with photographs.	ELBRIDGE COLBY	73
TWO PRAYERS. Verse	ALICE H. CUNNINGHAM	575
TONGUES OF SPRING. Verse	LESLIE NELSON JENNINGS.	553
TWILIGHT IN SANTA BARBARA. Verse	LEILA WEEKE WILSON.	549
UNDERCURRENTS. Story	R. M. BLOCH	149
UNHEARD. Verse	ARTHUR WALLACE PEACH	229
UPON THE HEIGHTS AT DUSK. Verse	ARTHUR WALLACE PEACH	99
VANISHED LEAVES. Verse	ROSE DE VAUX-ROYER	56
VILLA MONTALVO. Country Home of Senator James D. Phelan. Illustrated from photographs.	JOSEPHINE C. McCRACKIN	301
VIOLETS. Verse	ELIZABETH VORE	141
VIS MEDACATRIX NATURAE. Verse	HARRY COWELL	429
WAR. Verse	ARTHUR POWELL	524
WHAT IS A CHRISTIAN? WHAT HIS STANDARDS	C. T. RUSSELL Pastor of Brooklyn and London Tabernacles.	669
WHEN EVENING BRINGS THE STARS. Verse	ARTHUR WALLACE PEACH	336
WHERE SWINGS THE GATE. Verse	MARY CAROLYN DAVIES	558
WHEN SHEPHERDS WATCH THEIR FLOCK. Story)	WM. MACKAY-CALDWELL	219
WHERE? Verse	SARAH HAMMON KELLY	240
WHERE THERE IS A TEACHER. Story	ALICE L. HANLIN	30
WHERE THE SWALLOWS BUILDED Illustrated with photographs.	H. BEDFORD-JONES	17
WILD FLOWERS OF THE ARCTIC	AGNES RUSH BURR	559
WINTER BUTTERFLIES	MARY D. BARBER	473
WISHES. Verse	AGNES LOCKHART HUGHES	33
WITH THE CROWD AT THE EXPOSITION Illustrated from photographs.	EDITH K. STELLMAN	511
YOSEMITE REVISITED Illustrated with photographs.	WILLIAM S. MORGAN	82
ZOELA. Story	H. P HOLT	246

MOONLIGHT: TAHITI

Isle of turquoise splendor, bathed in light
Of phosphorescent silver seas; the moon
Hung low athwart the skies bespeaks a night
Of soft and silent languor. And the croon
Of distant reef melts faint to meet the low
And dim-heard sounds of tropic midnight. Strands
Of snow-white coral sparkle bright, and glow
Beneath the far-flung fairy stars of lands
At farthest sunset. Sweetly steals the scent
Of new tiere-flowers; shadows faintly loom
And vanish silently. And the night, far spent,
A vision, seems to sound the final doom
Of all things earthly. Moon of tranquil rest
And land of solace—Island of the Blest!

LOUIS BARR SANDS.

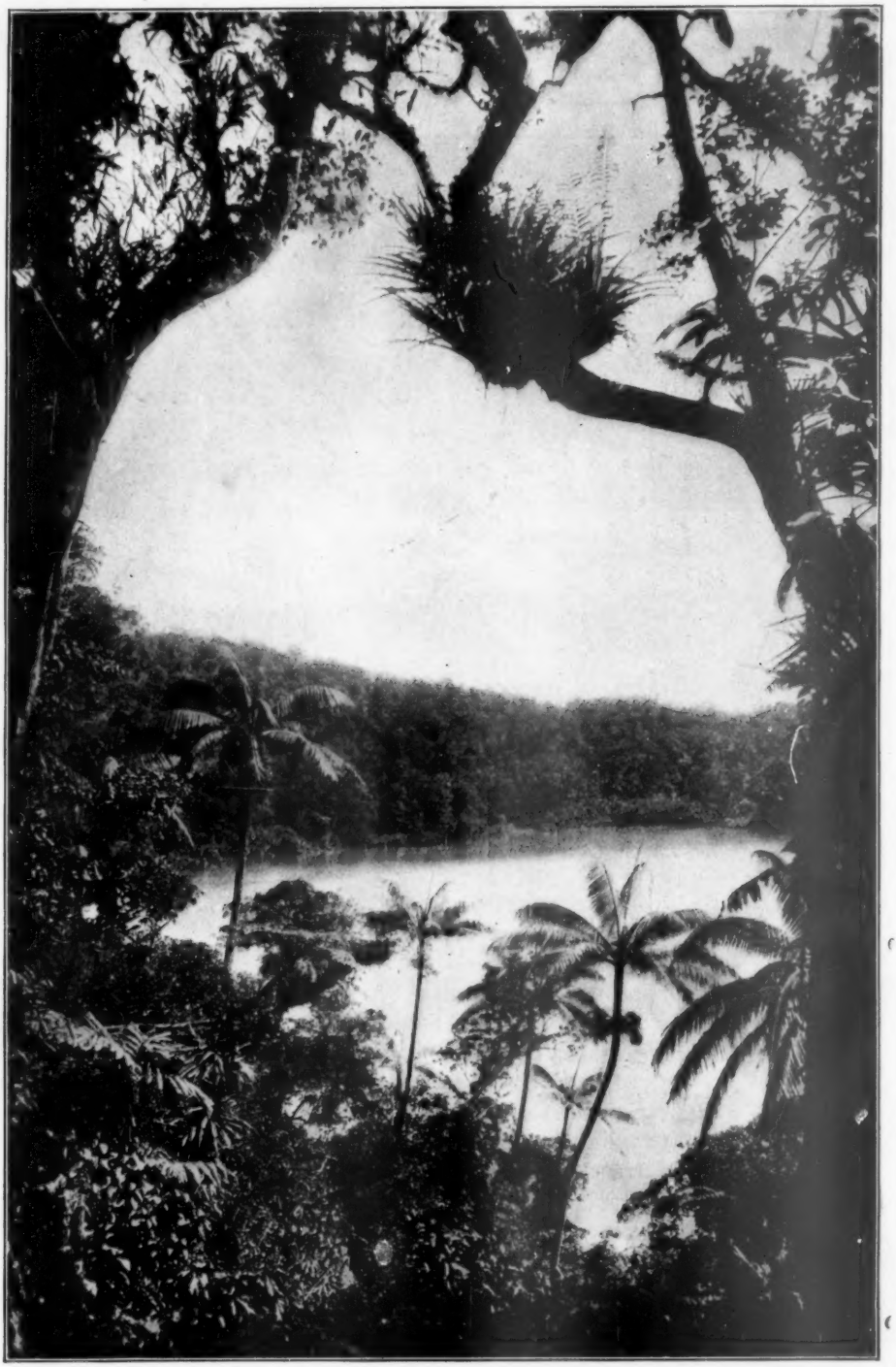

Along the shores of the bay